

**Parents:**

*Heather Roether-Walking Bull and  
The late Rev. Deacon Terry Star*

**Grandparents:**

*Melody & Fred Walking Bull  
Woody Star, Sr. and the late Charlotte Star*

**Siblings:**

*Kay Rose Roether ~ Rosalie Compton  
Edward Compton, Jr. ~ Vilas Walking Eagle*

**Niece:**

*Obie Star Roether*

**Hunka Parents:**

*Roger & Inez Roether*

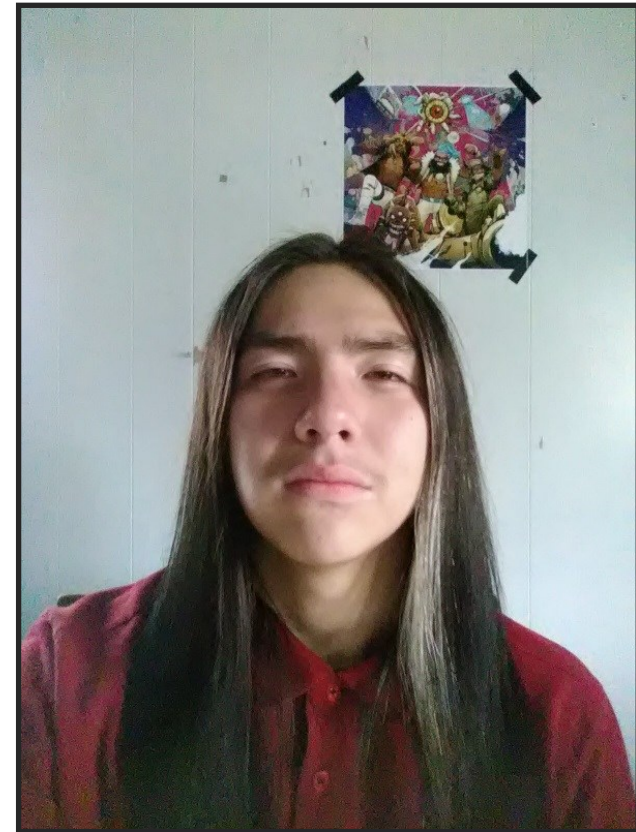

*In Loving Memory Of*

**‘Nubs’**

Never understood  
by society

In Celebration of the Life of  
***Preston James Roether-Emery***  
***Akicita Mato***

July 1, 2001 - July 28, 2018

The moment that you died  
My heart was torn in two,  
One side filled with heartache,  
The other died with you.

I often lie awake at night,  
When the world is fast asleep, and  
Take a walk down memory lane,  
With tears upon my cheeks.

Remembering you is easy,  
I do it every day,  
But missing you is heartache  
That never goes away.

I hold you tightly within my heart  
And there you will remain.  
Until the joyous day arrives,  
That we will meet again.

~ unknown

Arrangements By  
***Holmes Funeral Home ~ Valentine, NE***  
www.HolmesFH.com

**Services**

St. Francis Indian School in St. Francis, SD  
Wakes: Wed (8-1-18) 1pm caravan; 7pm service  
Thur (8-2-18) 6pm service; 7pm final viewing  
Fri(8-3-18) 7pm @ house; 8pm service @ SFIS  
Funeral: 1pm Saturday, August 4, 2018

**Officiant:** The Rev. Dr. Lauren R. Stanley

**Traditional prayers:**

Brandon Bear Heels, Ken Oliver & Keith Horse Looking

**Pallbearers**

Michael Walking Bull, Sr.	Richard Roether, Jr.
David Flying, Sr.	Joshua Antoine
Woody Star, Jr.	Richard Star, Sr.
Keith Horse Looking, Jr.	Mahpiya Whirlwind Soldier

**Honorary Pallbearers**

Kathy Horse Looking ~ Patricia Arcoren ~ Tessi Running  
Jeremy Running Crane ~ Jeremiah Black Bear  
Brenna & Troy Schmidt ~ JR & Theresa Swalley  
Tia Staples & kids ~ Rylan Crazy Bull ~ All Stop Employees  
SFIS Class of 2019 ~ SFIS Staff & Students  
All Family, Relatives and Friends

**God Parents:**

Richard Roether, Jr. ~ Suzanne Artichoker ~ Terri Parra

**Inurnment At A Later Date**

St. Charles Catholic Cemetery in St. Francis, SD